

REV.	DATE	DESCRIPTION		BY	CHKD	APP
<b>CLIENT</b> SECURITIES AND EXCHANGE COMMISSION OF PAKISTAN <b>PROJECT</b> CRO INTERIOR RENOVATION 3RD & 4TH FLOOR LAHORE <b>DESIGN PHASE</b> <b>TENDER DRAWINGS</b> <b>TITLE</b> <b>BATH DETAIL</b>						
<b>DESIGN</b> SHAZIA QURESHI		<b>DRAWN</b> USMAN		<b>SCALE</b> AS SHOWN		
<b>CHECKED</b> SHAZIA QURESHI		<b>APPROVED</b> SHAZIA QURESHI		<b>DATE</b> 30 May, 2020		
<b>NORTH</b>		<b>JOB No.</b>  A- 2125				
		<b>DRG. No.</b>  A-65				
<b>CONSULTANT:</b>  SOHAIL A. KHAN ASSOCIATES Architecture and Designing House #159, Street 4, Race Course Road, Rawalpindi Tel: 5174329 - 5174098; Fax: 5125075 Email: mail@saka.net.pk						
						

# ELECTRIFICATION

**SOHAIL A. KHAN ASSOCIATES**  
Architecture and Designing  
House #159, Street 4, Race Course Road, Rawalpindi  
Tel: 5174329 - 5174098; Fax: 5125075  
Email: mail@saka.net.pk

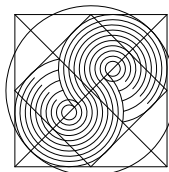

**RAAHIM ASSOCIATES**  
M.E.P ENGINEERS & CONSULTANT  
FLAT 07, 1F SHERAZ PLAZA, GULBERG II, LHR  
Ph: 042-35764449, Cell no: 0333-4320990  
E-mail: raahimassociates@gmail.com

## LIGHT FIXTURES

S.NO	SYMBOLS	DESCRIPTION	MOUNTING HEIGHT
1		PICTURE/MIROR LIGHT WALL MOUNTED FIXTURE WITH 8 WATT LED ROD AND DRIVER	12" ABOVE MIRROR
2		DOWN LIGHT FIXTURE WITH 3W/4W WATT SMD	RECESSED TYPE
3		DOWN LIGHT FIXTURE WITH 7W/9W WATT SMD	RECESSED TYPE
4		DOWN LIGHT FIXTURE WITH 9 WATT COB	RECESSED TYPE
5		CEILING DOWN LIGHT WITH 7W/9W COB	ON SLAB
6		CEILING DOWN LIGHTER WITH 3W COB	ON SLAB
7		CEILING SUSPENDED HANGING LIGHT WITH LED 12W/15W	HANGING ON SLAB
8		CEILING SUSPENDED HANGING LIGHT WITH LED 12W/15W	HANGING ON SLAB
9		4 FEET LONG 1x30 WATT LED LINEAR LIGHT	HANGING ON SLAB
10		LED DAMP PROOF 1x18 W ROD TYPE LIGHT	ON SLAB
11		ROPE LIGHT	RECESSED IN FALSE CEILING
12		PRESENCE DETECTOR	RECESSED IN FALSE CEILING
13		BATTERY OPERATED EXIT LIGHT	12" ABOVE ON DOOR
14		BATTERY OPERATED DIRECTIONAL EXIT LIGHT	HANGING ON SLAB
15		BATTERY OPERATED EMERGENCY LIGHT FIXTURE WITH 2x7 WATT LED	8'-0" F.F.L OR AS REQ.

## TV SYSTEM

S.NO	SYMBOLS	DESCRIPTION	MOUNTING HEIGHT
1		TV OUTLET POINT	IN FOB OR ON WALL AT 0'-9" F.F.L
2		TV JUNCTION BOARD	0'-9" F.F.L
3		TV SPLITTER	RACK MOUNTED
4		WIRING IN 1"Ø PVCC FOR TV SYSTEM	IN WALL BUF/BUG/BIS

## Q-MATIC SYSTEM

S.NO	SYMBOLS	DESCRIPTION	MOUNTING HEIGHT
1		Q-MATIC PANEL	AS PER SITE
2		Q-MATIC KEYPAD	AS PER SITE
3		Q-MATIC DISPLAY	AS PER SITE
4		Q-MATIC COUNTER DISPLAY	AS PER SITE

## WIRING ACCESSORIES

S.NO	SYMBOLS	DESCRIPTION	MOUNTING HEIGHT
1		10 AMPS, ONE WAY AND TWO WAYS GANG TYPE SWITCH	3'-6" F.F.L
2		5 AMPS 3-PIN COMBINED SWITCH SOCKET	0'-9" F.F.L
3		5 AMPS 3-PIN COMBINED SWITCH SOCKET	3'-6" F.F.L
4		3 PIN FLAT SWITCH SOCKET 13 AMPS,	0'-9" F.F.L
5		15 AMPS 3-ROUND PIN SWITCH SOCKET	0'-9" F.F.L
6		15 AMPS 3-ROUND PIN SWITCH SOCKET	3'-6" F.F.L
7		CEILING CASSETTE TYPE AC	RECESSED TYPE
8		TECHNOLOGY BOX MADE OF M.S. SHEET OF 16 SWG OF SIZE 14"x14", CONSISTING OF 1- 5 AMPS SWITCH SOCKET ON NORMAL SUPPLY 2- 13 AMPS UNIVERSAL SOCKET ON UPS SUPPLY 3- RJ-45 DUPLEX, 1 NO. FOR DATA AND 1 NO. FOR TELEPHONE	2'-6" F.F.L
9		TECHNOLOGY BOX MADE OF M.S. SHEET OF 16 SWG OF SIZE 14"x14", CONSISTING OF 1- 5 AMPS SWITCH SOCKET ON NORMAL SUPPLY 2- 13 AMPS UNIVERSAL SOCKET ON UPS SUPPLY 3- RJ-45 DUPLEX, 1 NO. FOR DATA AND 1 NO. FOR TELEPHONE	ON FLOOR
10		WIRING IN 3/4" OR 1" DIA PVC CONDUIT	-IN WALL/ -BUF/BUG/ BIS
11		DISTRIBUTION BOARD FOR LIGHTING CIRCUIT & SMALL POWER	4'-0" F.F.L OR AS REQ.

## FIRE ALARM SYSTEM

S.NO	SYMBOLS	DESCRIPTION	MOUNTING HEIGHT
1		HEAT DETECTOR RATE OF TEMPERATURE TYPE	ON FALSE CEILING/SLAB
2		SMOKE DETECTOR NON IONIZATION TYPE.	ON FALSE CEILING/SLAB
3		GAS DETECTOR	ON FALSE CEILING/SLAB
4		ALARM SOUNDER	7'-0" F.F.L
5		MANUAL BREAK GLASS CALL STATION	4'-0" F.F.L
6		FIRE ALARM CONTROL PANEL	4'-0" F.F.L
7		FIRE ALARM JUNCTION BOARD	1'-6" F.F.L
8		INDICATES WIRING IN 1"Ø PVCC FOR FIRE ALARM SYSTEM	ON SLAB AFC

## CLOSE CIRCUIT T.V SYSTEM

S.NO	SYMBOLS	DESCRIPTION	MOUNTING HEIGHT
1		MONITOR	AS PER SITE
2		CLOSE CIRCUIT TV CAMERA	-ON WALL 7'-0" -ON SLAB
3		CCTV JUNCTION BOX	6" TO 9" BELOW SLAB BUT ABOVE FALSE CEILING
4		WIRING IN 1"Ø PVCC FOR CCTV SYSTEM	ON SLAB/ BUG/BUF/BIS
5		DIGITAL VIDEO RECORDER	AS PER SITE

## TELEPHONE SYSTEM

S.NO	SYMBOLS	DESCRIPTION	MOUNTING HEIGHT
1		TELEPHONE OUTLET WITH RJ-11 ON M.S	IN FOB OR ON WALL AT 0'-9" F.F.L
2		TELEPHONE JUNCTION BOARD	0'-9" F.F.L
3		WIRING IN 1"Ø PVCC FOR TELEPHONE SYSTEM	IN WALL BUF/BUG/BIS
4		MAIN DISTRIBUTION FRAME	AS PER SITE

## DATA SYSTEM

S.NO	SYMBOLS	DESCRIPTION	MOUNTING HEIGHT
1		DATA OUTLET WITH RJ-45 SOCKET	0'-9" F.F.L
2		DATA POINT	0'-9" F.F.L
3		DATA NETWORKING SWITCH	4'-0" F.F.L
4		DATA JUNCTION BOARD	0'-9" F.F.L
5		WIRING IN 1"Ø PVCC FOR TELEPHONE SYSTEM	IN WALL BUF/BUG/BIS
6		WIFI ROUTER	ON SLAB

## ACCESS CONTROL PANEL

S.NO	SYMBOLS	DESCRIPTION	MOUNTING HEIGHT
1		CARD READER	AS PER SITE
2		UNLOCK PUSH POINT	AS PER SITE
3		ACCESS CONTROL PANEL	AS PER SITE
4		ACCESS CONTROL JUNCTION BOX	AS PER SITE

PROJECT:

CRO INTERIOR RENOVATION  
3RD & 4TH FLOOR LAHORE

CONSULTANT:

**SOHAIL A. KHAN ASSOCIATES**  
Architecture and Designing  
House #159, Street 4, Race Course Road, Rawalpindi  
Tel: 5174329 - 5174098; Fax: 5125075  
Email: mail@saka.net.pk

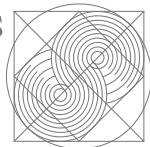

MEP CONSULTANT:

**RAAHIM ASSOCIATES**  
MEP ENGINEERS & CONSULTANT  
FLAT 07, 1F SHERAZ PLAZA, GULBERG II, LHR  
Ph: 042-35764449, Cell no: 0333-4320990  
E-mail: raahimassociates@gmail.com



DRAWING TITLE:

MAIN LEGEND

DESIGN BY:

USAMA

SCALE:

N.T.S

DRAWN BY:

M.AKRAM

DATE:

30 May, 2020

CHECK BY:

S.Y.B

DWG.NO:

E-01

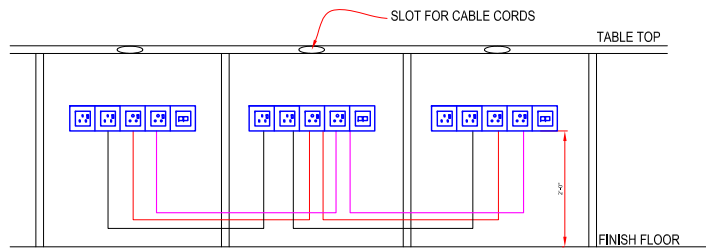

TYPICAL ARRANGMENTS OF TECHNOLOGY BOARD  
& CONDUITS FIXED ON WORK STATION

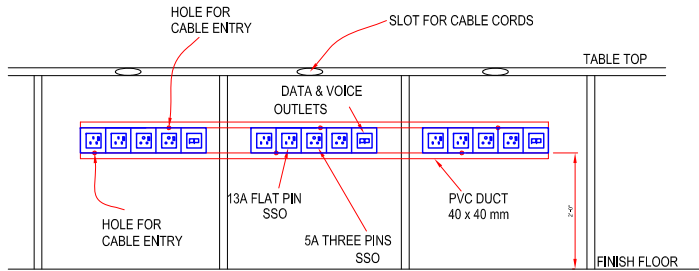

TYPICAL ARRANGMENTS OF TECHNOLOGY BOARD  
& PVC DUCTS FIXED ON WORK STATION

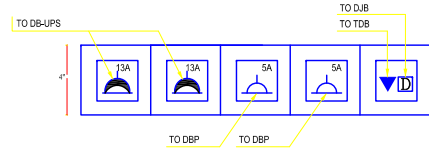

#### EARTHING DETAIL BORE TYPE

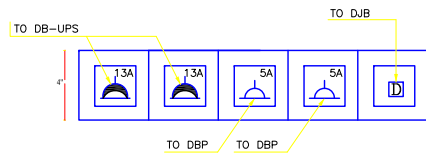
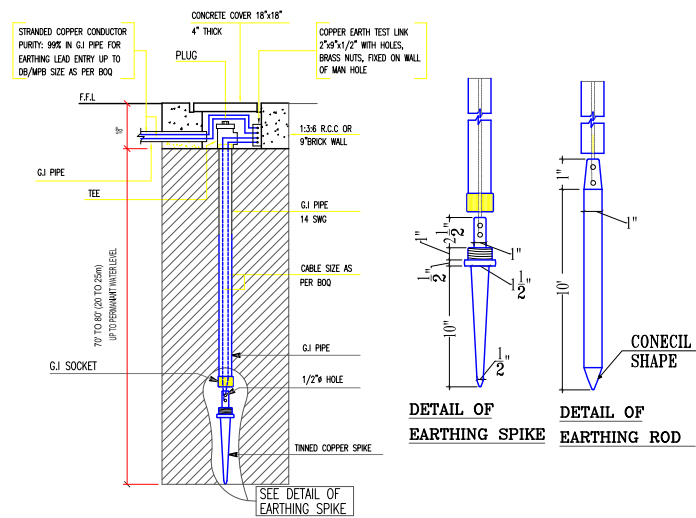

SEE DETAIL-C

## GENERAL & WIRING NOTES:-

- ALL ELECTRICAL WORKS PERTAINING TO WIRING OF ELECTRICAL SYSTEMS SHALL STRICTLY CONFORM TO I.E.E LATEST EDITION OF RULES & REGULATIONS.
- ALL WIRING SHALL BE DONE IN PVC CONDUIT TO BE CONCEALED IN WALLS, SLABS, COLUMNS AND FLOOR OR AS SHOWN ON DRAWINGS.
- THE WIRING SHOULD BE STARTED ONLY AFTER THE CONDUIT SYSTEM HAS BEEN COMPLETED AND ALL OUTLET BOXES ARE FIXED AT THEIR RESPECTIVE POSITIONS.
- ALL PVC CONDUITS SHALL BE OF 3/4" OR 1" (DEPENDING UPON NUMBER OF WIRES) FROM SWITCH BOARD TO LIGHT POINTS & 1" DIA FROM DBs TO SWITCH BOARDS AND POWER SOCKETS OR AS SHOWN ON DRAWINGS.
- LIGHT / FAN POINT CONTROLLED BY ONE WAY SWITCH. WIRED WITH 2x1.5mm sq (3/0.029") FOR (P+N) 1x2.5mm sq (7/0.029") AS EARTH(E) WIRE.
- LIGHTING CIRCUITS FROM RESPECTIVE DB TO SWITCH SOCKET WIRED WITH 3x2.5mm sq (7/0.029") AS P+N+E
- SOCKETS WIRED IN PARALLEL WITH 3x2.5mm sq AS P+N+E
- POWER SOCKETS WIRED WITH 3x4mmSq AS P+N+E
- SA/C 1-1.5 TON WIRED WITH 3x6mmSq AS P+N+E
- SA/C 2- 2.5 TON WIRED WITH 3x6mmSq AS P+N+E
- NO LUBRICATION EXCEPT AS RECOMMENDED BY MANUFACTURER SHALL BE USED FOR PULLING OF WIRES IN PVC CONDUITS. NO OIL OF ANY KIND SHALL BE USED.
- COLOUR CODING FOR WIRING SHALL BE AS FOLLOWS: RED, YELLOW AND BLUE FOR PHASES, BLACK FOR NEUTRAL AND GREEN / YELLOW FOR CPC (EARTH).
- ALL LIGHT POINTS AND POWER SOCKETS SHALL BE PROPERLY EARTHED WITH 2.5mm sq PVC INSULATED WIRES OF COLOUR GREEN-YELLOW.
- THE NUMBER OF WIRES TO BE PULLED IN ANY CONDUIT FOR WIRING PURPOSES SHALL CONFORM TO IEE. TABLE
- 1" DIA PVC CONDUIT SHALL BE USED FOR WIRING OF ALL OTHER SYSTEMS UNLESS OTHERWISE MENTIONED ON PLANS OR AS SPECIFIED IN BOQ.
- ELECTRICAL CONTRACTOR TO CONSULT ELECTRICAL CONSULTANT/ENGINEER FOR ANY FURTHER CLARIFICATIONS. NO ASSUMPTIONS SHOULD BE MADE.

## NOTES FOR EARTHING SYSTEM

- EARTH BORE SHALL BE MADE AT 6'-0" AWAY FROM FOUNDATION.
- DISTANCE BETWEEN 2 EARTH BORES SHALL NOT BE GREATER THEN 10ft (3m)
- COPPER CONDUCTOR AT TOP OF G.I. PIPE SHALL BE BOLTED WITH THIMBLES, BRASS NUTS, BOLTS ETC.
- JOINTS SHALL BE COVERED WITH BITUMEN
- CONTRACTOR TO MEASURE EARTHING RESISTANCE IN THE PRESENCE OF SITE ENGINEER. BOTH THE SITE ENGINEER AND CONTRACTOR SHALL SIGN THE EARTH TESTING RESULT AND SUBMIT IT TO THE CONSULTANT.

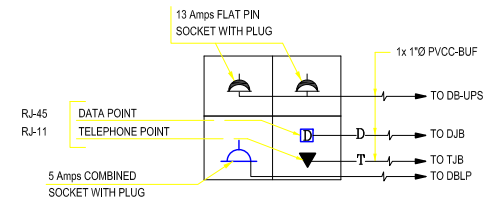

TENTATIVE DETAIL OF FLOOR OUTLET PLATE.

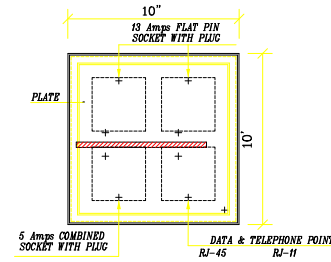

TENTATIVE DETAIL OF M.S FLOOR OUTLET BOX- (FOB)

- BURIED FLUSH WITH FINISHED FLOOR LEVEL  
- SAMPLE TO BE SUBMITTED TO CONSULTANT FOR APPROVAL SEE BOQ.

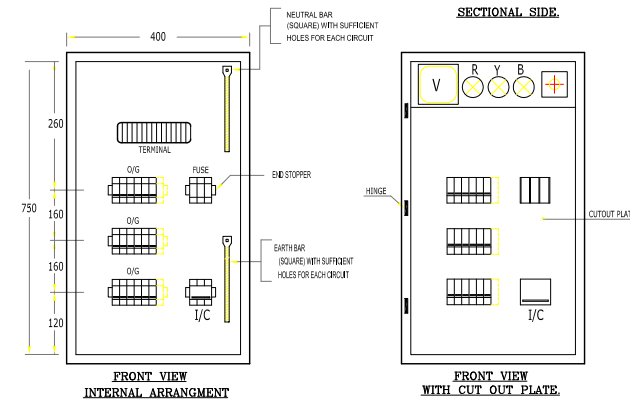
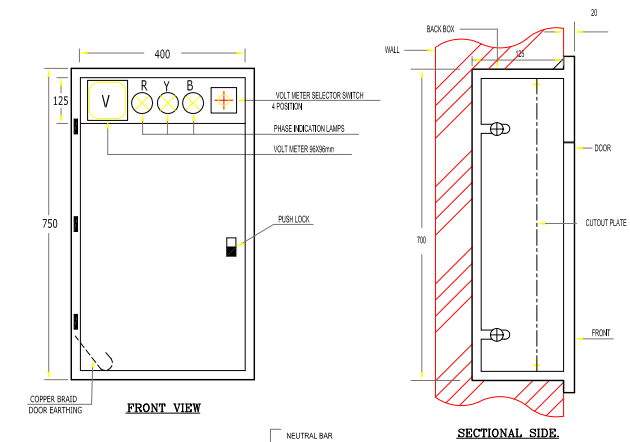
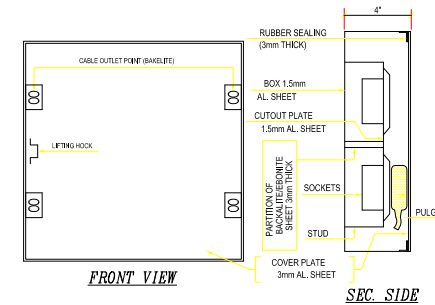

TENTATIVE CONSTRUCTIONAL DETAIL OF:-  
DISTRIBUTION BOARD (DB) RECESSED TYPE.

PROJECT:  
  
CRO INTERIOR RENOVATION  
3RD & 4TH FLOOR LAHORE

CONSULTANT:  
  
SOHAIL A. KHAN ASSOCIATES  
Architecture and Designing  
House #159, Street 4, Race Course Road, Rawalpindi  
Tel: 5174329 - 5174098; Fax: 5125075  
Email: mail@saka.net.pk

MEP CONSULTANT:  
  
RAAHIM ASSOCIATES  
MEP ENGINEERS & CONSULTANT  
FLAT 07, 1F SHERAZ PLAZA, GULBERG II, LHR  
Ph: 042-35764449, Cell no: 0333-4320990  
E-mail: raahimassociates@gmail.com

DRAWING TITLE:  
  
GENERAL WIRING NOTES, TENTATIVE  
CONSTRUCTIONAL DETAIL OF  
DISTRIBUTION BOARD, TECHNOLOGY,  
FLOOR BOX AND EARTHING DETAIL

DESIGN BY:	DRAWN BY:	CHECK BY:
USAMA	M.AKRAM	S.Y.B
SCALE:	DATE:	DWG.NO:
N.T.S	30 May,2020	E-02

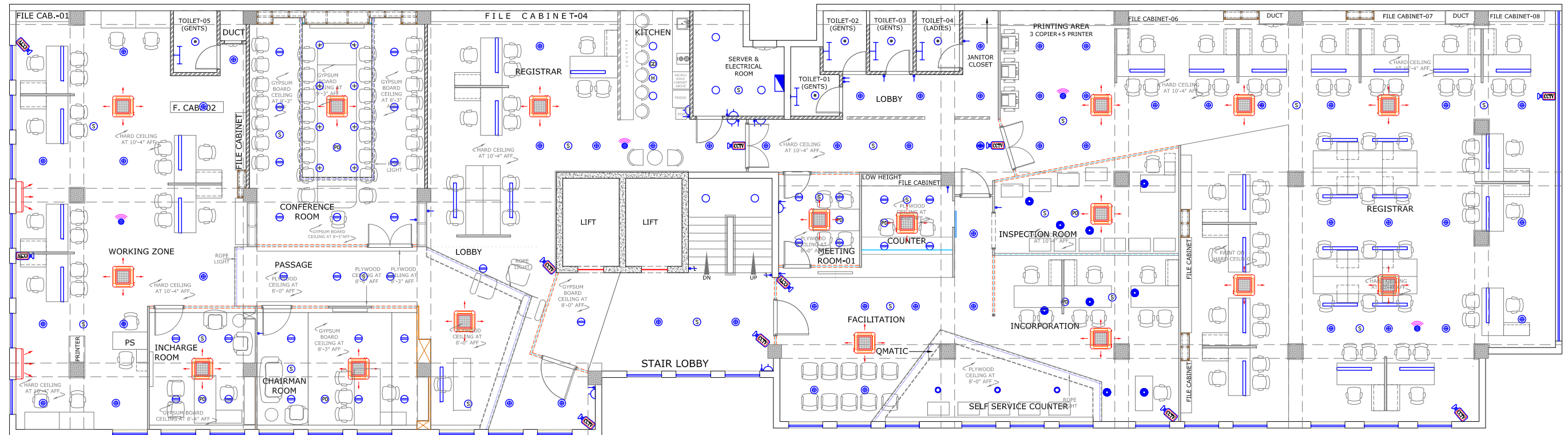

3rd FLOOR WORKING PLAN

<b>PROJECT:</b>  CRO INTERIOR RENOVATION 3RD & 4TH FLOOR LAHORE	<b>CONSULTANT:</b>  <b>SOHAIL A. KHAN ASSOCIATES</b> Architecture and Designing House #159, Street 4, Race Course Road, Rawalpindi Tel: 5174329 - 5174098; Fax: 5125075 Email: mail@saka.net.pk	<b>MEP CONSULTANT:</b>   <b>RAAHIM ASSOCIATES</b> MEP ENGINEERS & CONSULTANT FLAT 07, 1F SHERAZ PLAZA, GULBERG II, LHR Ph: 042-35764449, Cell no: 0333-4320990 E-mail: raahimassociates@gmail.com	<b>DRAWING TITLE:</b>  CEILING CO-ORDINATION LAYOUT	<b>DESIGN BY:</b> USAMA  <b>SCALE:</b> N.T.S	<b>DRAWN BY:</b> M.AKRAM  <b>DATE:</b> 30 May,2020	<b>CHECK BY:</b> S.Y.B  <b>DWG.NO:</b> E-03
--	---	--	---	--	--	---



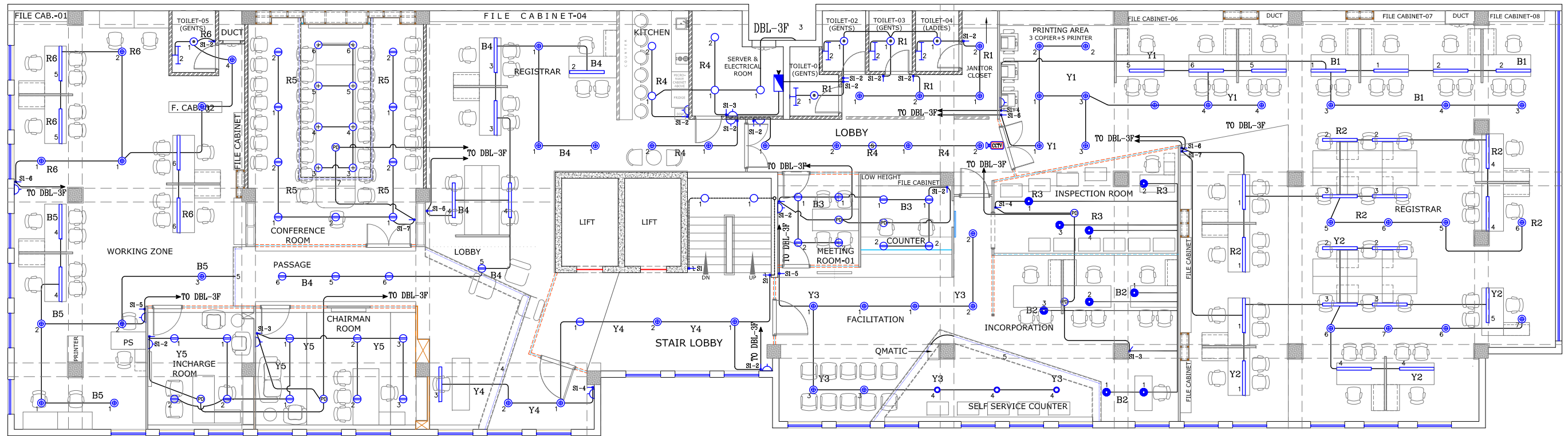

3rd FLOOR WORKING PLAN

PROJECT:	CONSULTANT:	MEP CONSULTANT:	DRAWING TITLE:	DESIGN BY:	DRAWN BY:	CHECK BY:
CRO INTERIOR RENOVATION 3RD & 4TH FLOOR LAHORE	SOHAIL A. KHAN ASSOCIATES Architecture and Designing House #159, Street 4, Race Course Road, Rawalpindi Tel: 5174329 - 5174098; Fax: 5125075 Email: mail@saka.net.pk	RAAHIM ASSOCIATES MEP ENGINEERS & CONSULTANT FLAT 07, 1F SHERAZ PLAZA, GULBERG II, LHR Ph: 042-35764449, Cell no: 0333-4320990 E-mail: raahimassociates@gmail.com	ILLUMINATION LAYOUT PLAN	USAMA	M.AKRAM	S.Y.B
				SCALE:	DATE:	DWG.NO:
				N.T.S	30 May,2020	E-04

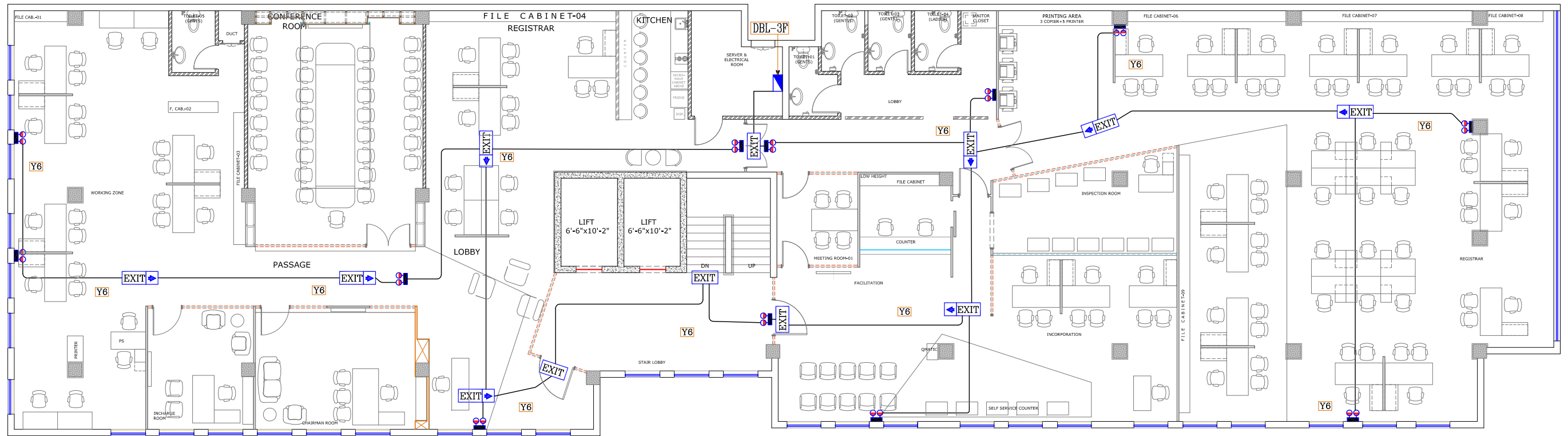

3rd FLOOR WORKING PLAN

<b>PROJECT:</b>  CRO INTERIOR RENOVATION 3RD & 4TH FLOOR LAHORE	<b>CONSULTANT:</b>  <b>SOHAIL A. KHAN ASSOCIATES</b> Architecture and Designing House #159, Street 4, Race Course Road, Rawalpindi Tel: 5174329 - 5174098; Fax: 5125075 Email: mail@saka.net.pk	<b>MEP CONSULTANT:</b>   <b>RAAHIM ASSOCIATES</b> MEP ENGINEERS & CONSULTANT FLAT 07, 1F SHERAZ PLAZA, GULBERG II, LHR Ph: 042-35764449, Cell no: 0333-4320990 E-mail: raahimassociates@gmail.com	<b>DRAWING TITLE:</b>  EMERGENCY & EXIT LIGHT LAYOUT PLAN	<b>DESIGN BY:</b> USAMA  <b>SCALE:</b> N.T.S	<b>DRAWN BY:</b> M.AKRAM  <b>DATE:</b> 30 May,2020	<b>CHECK BY:</b> S.Y.B  <b>DWG.NO:</b> E-05
--	---	--	--	--	--	---

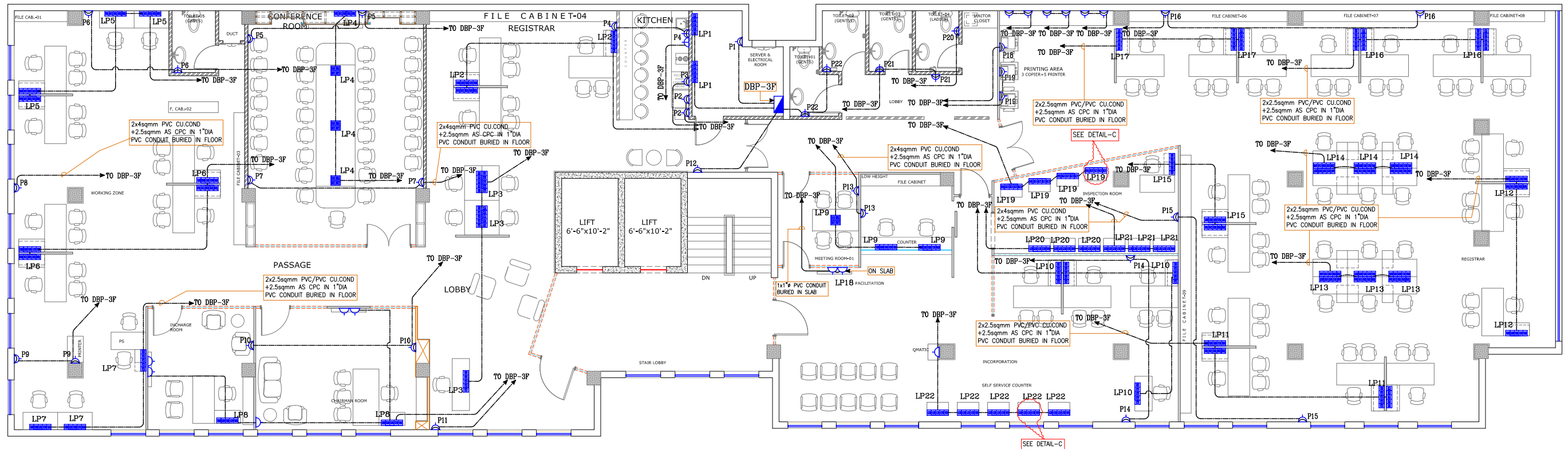

3rd FLOOR WORKING PLAN

PROJECT:	CONSULTANT:	MEP CONSULTANT:	DRAWING TITLE:	DESIGN BY:	DRAWN BY:	CHECK BY:
CRO INTERIOR RENOVATION 3RD & 4TH FLOOR LAHORE	SOHAIL A. KHAN ASSOCIATES Architecture and Designing House #159, Street 4, Race Course Road, Rawalpindi Tel: 5174329 - 5174098; Fax: 5125075 Email: mail@saka.net.pk	RAAHIM ASSOCIATES MEP ENGINEERS & CONSULTANT FLAT 07, 1F SHERAZ PLAZA, GULBERG II, LHR Ph: 042-35764449, Cell no: 0333-4320990 E-mail: raahimassociates@gmail.com	POWER SOCKETS LAYOUT PLAN ON NORMAL SUPPLY	USAMA	M.AKRAM	S.Y.B
				SCALE: N.T.S	DATE: 30 May,2020	DWG.NO: E-06



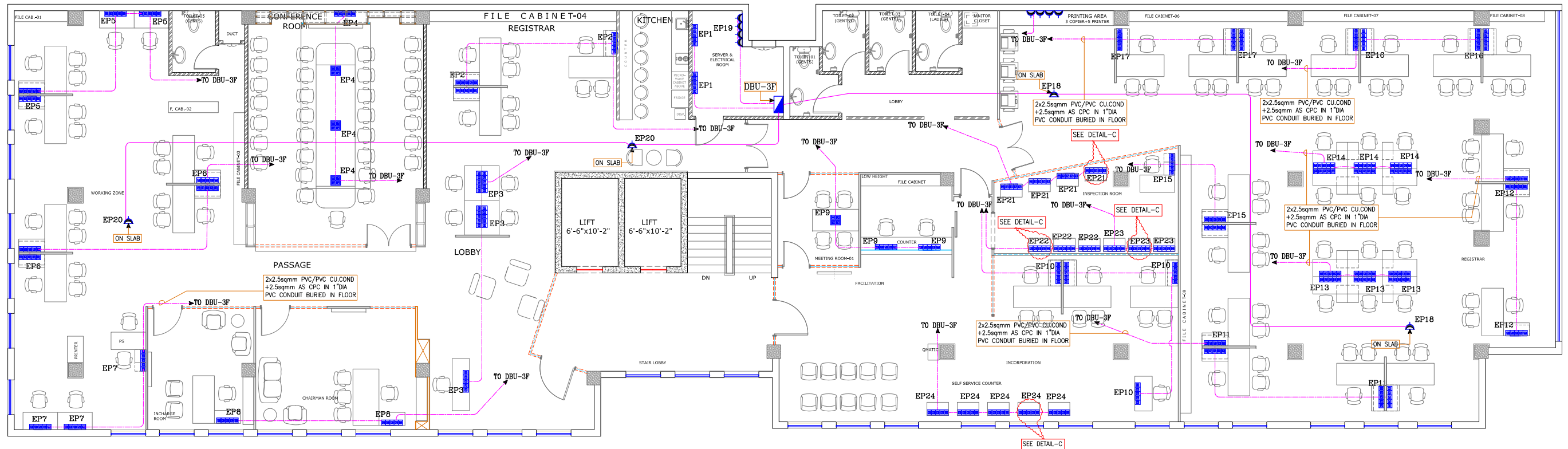

3rd FLOOR WORKING PLAN

PROJECT:	CONSULTANT:	MEP CONSULTANT:	DRAWING TITLE:	DESIGN BY:	DRAWN BY:	CHECK BY:
CRO INTERIOR RENOVATION 3RD & 4TH FLOOR LAHORE	SOHAIL A. KHAN ASSOCIATES Architecture and Designing House #159, Street 4, Race Course Road, Rawalpindi Tel: 5174329 - 5174098; Fax: 5125075 Email: mail@saka.net.pk	RAAHIM ASSOCIATES MEP ENGINEERS & CONSULTANT FLAT 07, 1F SHERAZ PLAZA, GULBERG II, LHR Ph: 042-35764449, Cell no: 0333-4320990 E-mail: raahimassociates@gmail.com	POWER SOCKETS LAYOUT PLAN ON UPS SUPPLY	USAMA	M.AKRAM	S.Y.B
				SCALE:	DATE:	DWG.NO:
				N.T.S	30 May,2020	E-07

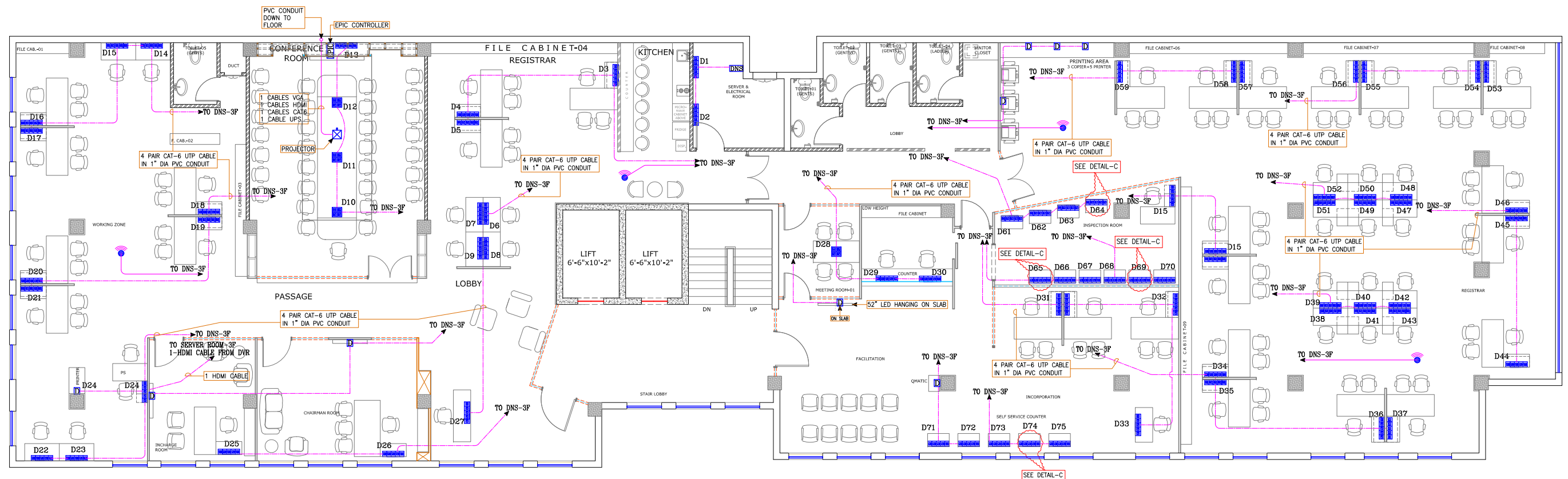

3rd FLOOR WORKING PLAN

PROJECT:	CONSULTANT:	MEP CONSULTANT:	DRAWING TITLE:	DESIGN BY:	DRAWN BY:	CHECK BY:
CRO INTERIOR RENOVATION 3RD & 4TH FLOOR LAHORE	SOHAIL A. KHAN ASSOCIATES Architecture and Designing House #159, Street 4, Race Course Road, Rawalpindi Tel: 5174329 - 5174098; Fax: 5125075 Email: mail@saka.net.pk	RAAHIM ASSOCIATES MEP ENGINEERS & CONSULTANT FLAT 07, 1F SHERAZ PLAZA, GULBERG II, LHR Ph: 042-35764449, Cell no: 0333-4320990 E-mail: raahimassociates@gmail.com	DATA & WIFI SYSTEM LAYOUT	USAMA	M.AKRAM	S.Y.B
				SCALE:	DATE:	DWG.NO:
				N.T.S	30 May,2020	E-08



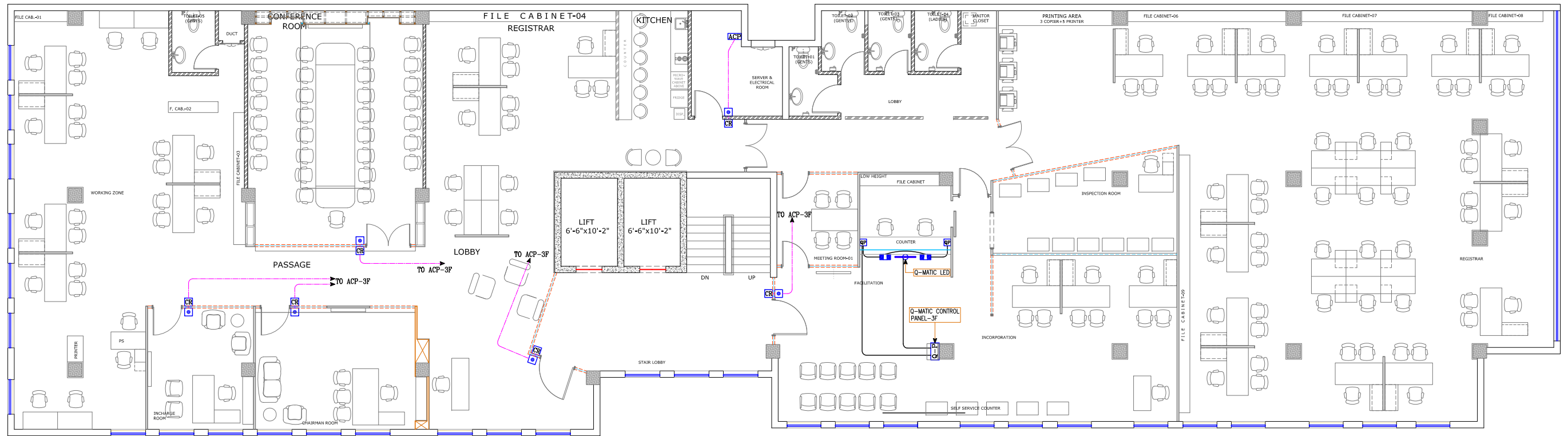

**3rd FLOOR WORKING PLAN**

<b>PROJECT:</b>  CRO INTERIOR RENOVATION 3RD & 4TH FLOOR LAHORE	<b>CONSULTANT:</b>  <b>SOHAIL A. KHAN ASSOCIATES</b> Architecture and Designing House #159, Street 4, Race Course Road, Rawalpindi Tel: 5174329 - 5174098; Fax: 5125075 Email: mail@saka.net.pk	<b>MEP CONSULTANT:</b>   <b>RAAHIM ASSOCIATES</b> MEP ENGINEERS & CONSULTANT FLAT 07, 1F SHERAZ PLAZA, GULBERG II, LHR Ph: 042-35764449, Cell no: 0333-4320990 E-mail: raahimassociates@gmail.com	<b>DRAWING TITLE:</b>  ACCESS CONTROL & Q-MATIC SYSTEM LAYOUT	<b>DESIGN BY:</b> USAMA  <b>SCALE:</b> N.T.S	<b>DRAWN BY:</b> M.AKRAM  <b>DATE:</b> 30 May,2020	<b>CHECK BY:</b> S.Y.B  <b>DWG.NO:</b> E-10
--	---	--	--	--	--	---

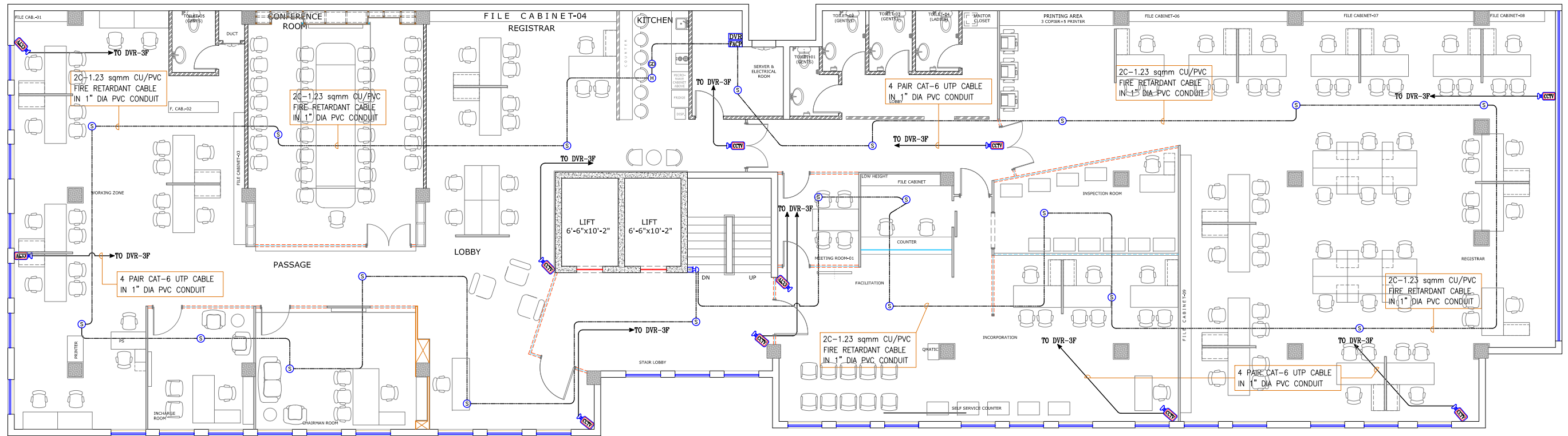

3rd FLOOR WORKING PLAN

PROJECT:	CONSULTANT:	MEP CONSULTANT:	DRAWING TITLE:	DESIGN BY:	DRAWN BY:	CHECK BY:
CRO INTERIOR RENOVATION 3RD & 4TH FLOOR LAHORE	SOHAIL A. KHAN ASSOCIATES Architecture and Designing House #159, Street 4, Race Course Road, Rawalpindi Tel: 5174329 - 5174098; Fax: 5125075 Email: mail@saka.net.pk	RAAHIM ASSOCIATES MEP ENGINEERS & CONSULTANT FLAT 07, 1F SHERAZ PLAZA, GULBERG II, LHR Ph: 042-35764449, Cell no: 0333-4320990 E-mail: raahimassociates@gmail.com	FIRE ALARM & CCTV SYSTEMS LAYOUT	USAMA	M.AKRAM	S.Y.B
				SCALE:	DATE:	DWG.NO:
				N.T.S	30 May,2020	E-11



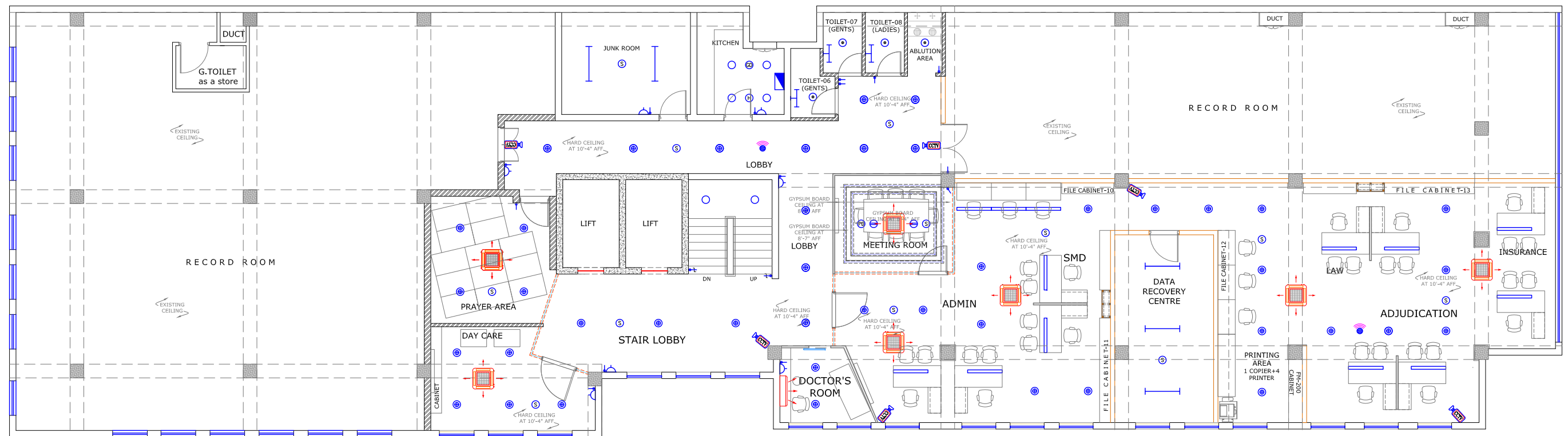

4th FLOOR WORKING PLAN

<b>PROJECT:</b>  CRO INTERIOR RENOVATION 3RD & 4TH FLOOR LAHORE	<b>CONSULTANT:</b>  <b>SOHAIL A. KHAN ASSOCIATES</b> Architecture and Designing House #159, Street 4, Race Course Road, Rawalpindi Tel: 5174329 - 5174098; Fax: 5125075 Email: mail@saka.net.pk	<b>MEP CONSULTANT:</b>   <b>RAAHIM ASSOCIATES</b> MEP ENGINEERS & CONSULTANT FLAT 07, 1F SHERAZ PLAZA, GULBERG II, LHR Ph: 042-35764449, Cell no: 0333-4320990 E-mail: raahimassociates@gmail.com	<b>DRAWING TITLE:</b>  CEILING CO-ORDINATION LAYOUT	<b>DESIGN BY:</b> USAMA  <b>SCALE:</b> N.T.S	<b>DRAWN BY:</b> M.AKRAM  <b>DATE:</b> 30 May,2020	<b>CHECK BY:</b> S.Y.B  <b>DWG.NO:</b> E-12
--	---	--	---	--	--	---

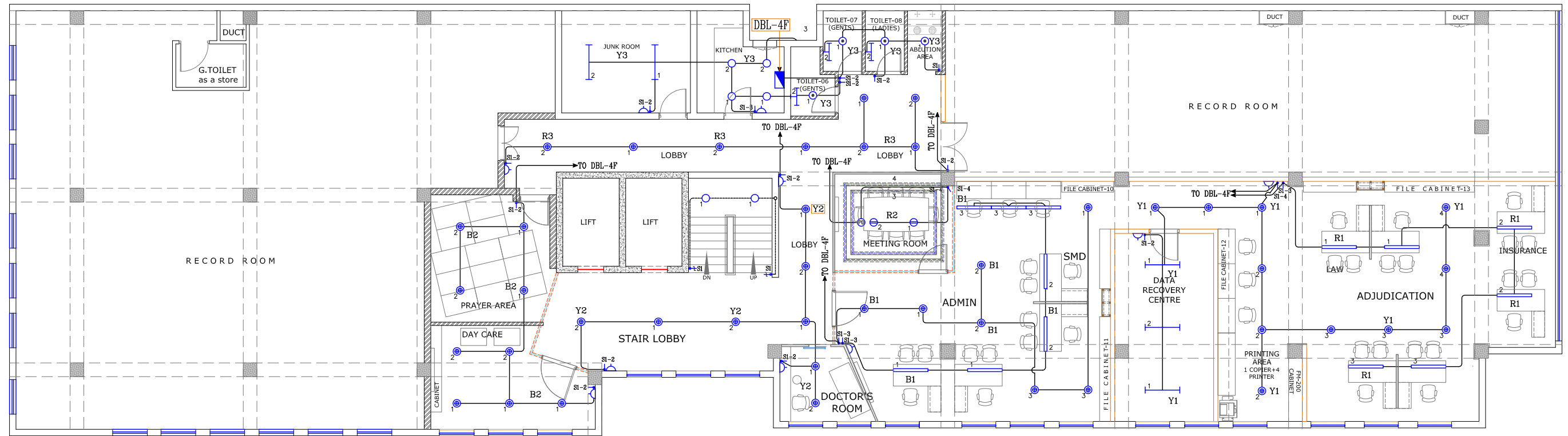

4th FLOOR WORKING PLAN

<b>PROJECT:</b>  CRO INTERIOR RENOVATION 3RD & 4TH FLOOR LAHORE	<b>CONSULTANT:</b>  <b>SOHAIL A. KHAN ASSOCIATES</b> Architecture and Designing House #159, Street 4, Race Course Road, Rawalpindi Tel: 5174329 - 5174098; Fax: 5125075 Email: mail@saka.net.pk	<b>MEP CONSULTANT:</b>   <b>RAAHIM ASSOCIATES</b> MEP ENGINEERS & CONSULTANT FLAT 07, 1F SHERAZ PLAZA, GULBERG II, LHR Ph: 042-35764449, Cell no: 0333-4320990 E-mail: raahimassociates@gmail.com	<b>DRAWING TITLE:</b>  ILLUMINATION LAYOUT PLAN	<b>DESIGN BY:</b> USAMA  <b>SCALE:</b> N.T.S	<b>DRAWN BY:</b> M.AKRAM  <b>DATE:</b> 30 May,2020	<b>CHECK BY:</b> S.Y.B  <b>DWG.NO:</b> E-13
--	---	--	---	--	--	---

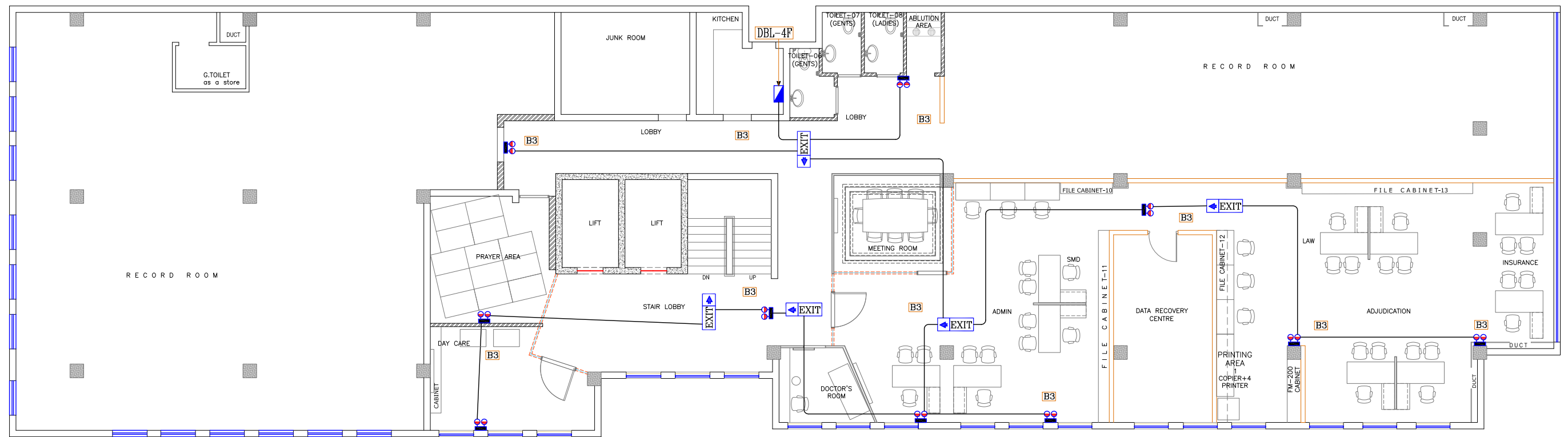

4th FLOOR WORKING PLAN  
4th FLOOR PLAN

PROJECT:  CRO INTERIOR RENOVATION 3RD & 4TH FLOOR LAHORE	CONSULTANT:  <b>SOHAIL A. KHAN ASSOCIATES</b> Architecture and Designing House #159, Street 4, Race Course Road, Rawalpindi Tel: 5174329 - 5174098; Fax: 5125075 Email: mail@saka.net.pk	MEP CONSULTANT:   <b>RAAHIM ASSOCIATES</b> MEP ENGINEERS & CONSULTANT FLAT 07, 1F SHERAZ PLAZA, GULBERG II, LHR Ph: 042-35764449, Cell no: 0333-4320990 E-mail: raahimassociates@gmail.com	DRAWING TITLE:  EMERGENCY & EXIT LIGHT LAYOUT PLAN	DESIGN BY: USAMA  SCALE: N.T.S	DRAWN BY: M.AKRAM  DATE: 30 May,2020	CHECK BY: S.Y.B  DWG.NO: E-14
---	--	---	---	--	--	---

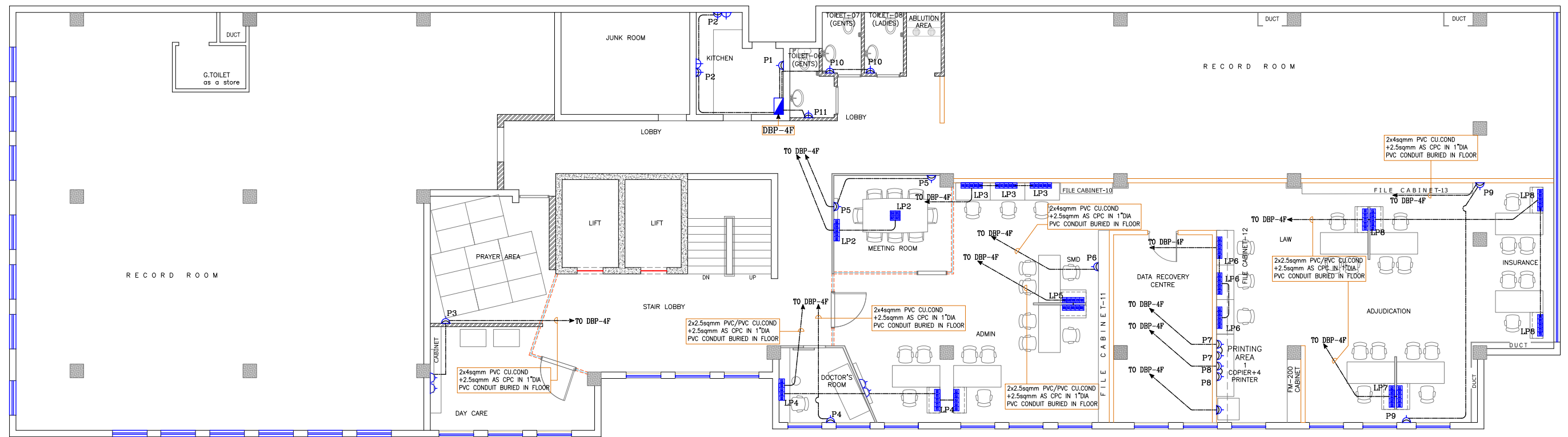

4th FLOOR WORKING PLAN

<b>PROJECT:</b>  CRO INTERIOR RENOVATION 3RD & 4TH FLOOR LAHORE	<b>CONSULTANT:</b>  <b>SOHAIL A. KHAN ASSOCIATES</b> Architecture and Designing House #159, Street 4, Race Course Road, Rawalpindi Tel: 5174329 - 5174098; Fax: 5125075 Email: mail@saka.net.pk	<b>MEP CONSULTANT:</b>   <b>RAAHIM ASSOCIATES</b> MEP ENGINEERS & CONSULTANT FLAT 07, 1F SHERAZ PLAZA, GULBERG II, LHR Ph: 042-35764449, Cell no: 0333-4320990 E-mail: raahimassociates@gmail.com	<b>DRAWING TITLE:</b>  POWER SOCKETS LAYOUT PLAN ON NORMAL SUPPLY	<b>DESIGN BY:</b> USAMA  <b>SCALE:</b> N.T.S	<b>DRAWN BY:</b> M.AKRAM  <b>DATE:</b> 30 May,2020	<b>CHECK BY:</b> S.Y.B  <b>DWG.NO:</b> E-15
--	---	--	--	--	--	---

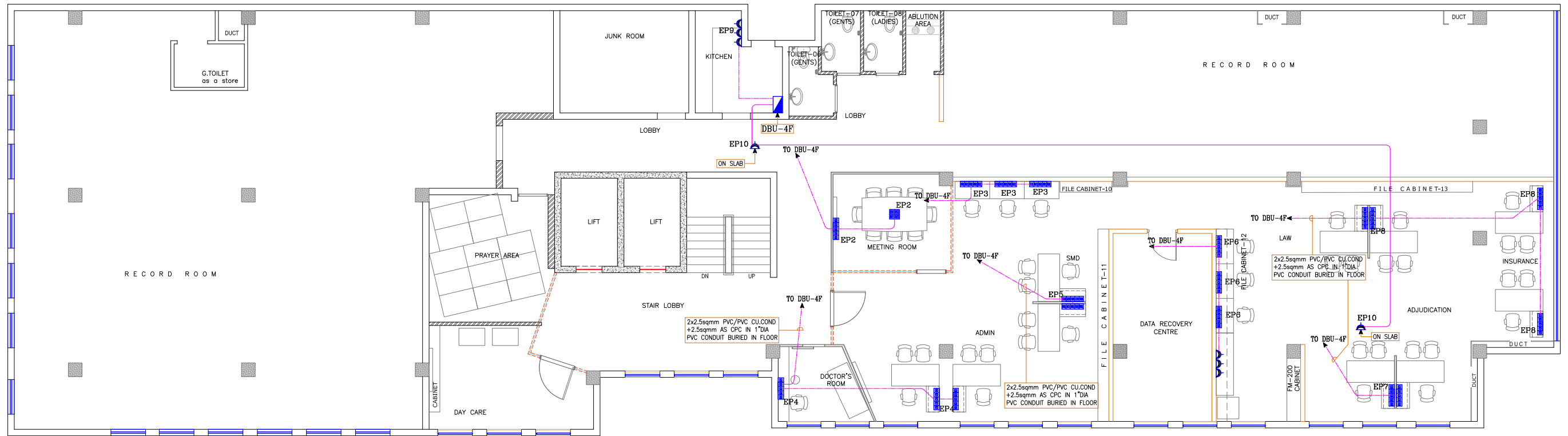

4th FLOOR WORKING PLAN

PROJECT:	CONSULTANT:	MEP CONSULTANT:	DRAWING TITLE:	DESIGN BY:	DRAWN BY:	CHECK BY:
CRO INTERIOR RENOVATION 3RD & 4TH FLOOR LAHORE	SOHAIL A. KHAN ASSOCIATES Architecture and Designing House #159, Street 4, Race Course Road, Rawalpindi Tel: 5174329 - 5174098; Fax: 5125075 Email: mail@saka.net.pk	RAAHIM ASSOCIATES MEP ENGINEERS & CONSULTANT FLAT 07, 1F SHERAZ PLAZA, GULBERG II, LHR Ph: 042-35764449, Cell no: 0333-4320990 E-mail: raahimassociates@gmail.com	POWER SOCKETS LAYOUT PLAN ON UPS SUPPLY	USAMA	M.AKRAM	S.Y.B
				SCALE:	DATE:	DWG.NO:
				N.T.S	30 May,2020	E-16



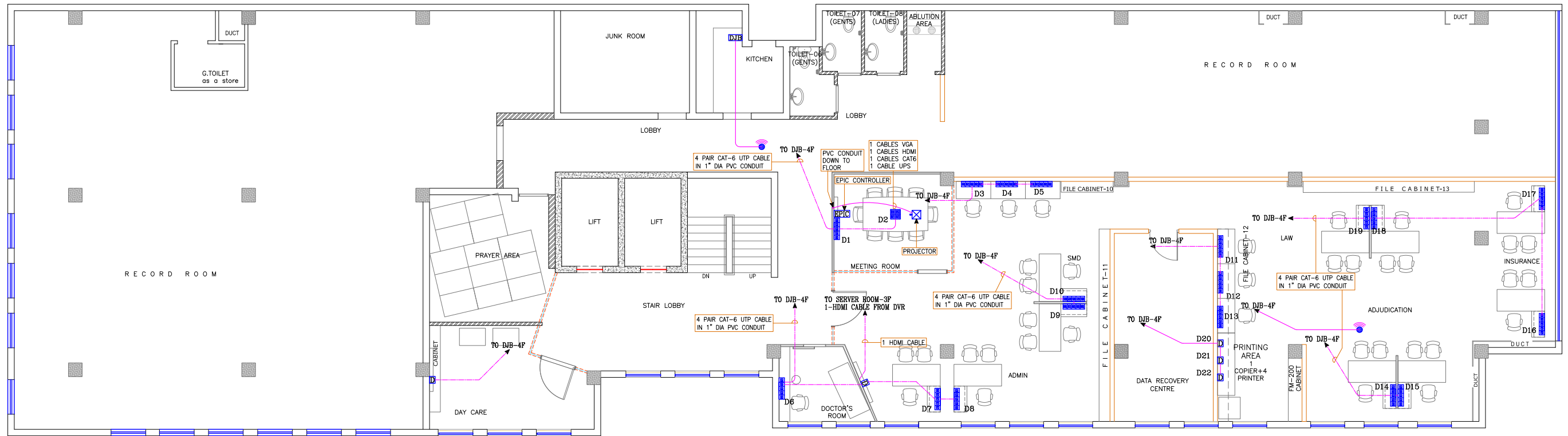

4th FLOOR WORKING PLAN

PROJECT:	CONSULTANT:	MEP CONSULTANT:	DRAWING TITLE:	DESIGN BY:	DRAWN BY:	CHECK BY:
CRO INTERIOR RENOVATION 3RD & 4TH FLOOR LAHORE	SOHAIL A. KHAN ASSOCIATES Architecture and Designing House #159, Street 4, Race Course Road, Rawalpindi Tel: 5174329 - 5174098; Fax: 5125075 Email: mail@saka.net.pk	RAAHIM ASSOCIATES MEP ENGINEERS & CONSULTANT FLAT 07, 1F SHERAZ PLAZA, GULBERG II, LHR Ph: 042-35764449, Cell no: 0333-4320990 E-mail: raahimassociates@gmail.com	DATA & WIFI SYSTEM LAYOUT	USAMA	M.AKRAM	S.Y.B
				SCALE:	DATE:	DWG.NO:
				N.T.S	30 May,2020	E-17

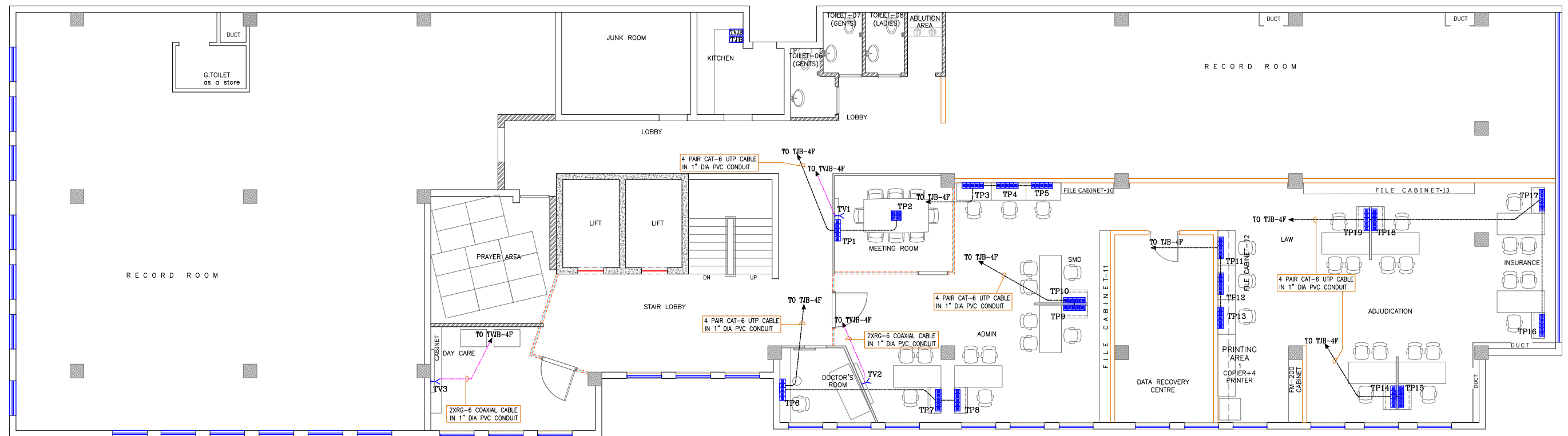

4th FLOOR WORKING PLAN

<b>PROJECT:</b>  CRO INTERIOR RENOVATION 3RD & 4TH FLOOR LAHORE	<b>CONSULTANT:</b>  <b>SOHAIL A. KHAN ASSOCIATES</b> Architecture and Designing House #159, Street 4, Race Course Road, Rawalpindi Tel: 5174329 - 5174098; Fax: 5125075 Email: mail@saka.net.pk	<b>MEP CONSULTANT:</b>   <b>RAAHIM ASSOCIATES</b> MEP ENGINEERS & CONSULTANT FLAT 07, 1F SHERAZ PLAZA, GULBERG II, LHR Ph: 042-35764449, Cell no: 0333-4320990 E-mail: raahimassociates@gmail.com	<b>DRAWING TITLE:</b>  TELEPHON & TV CABLE SYSTEM LAYOUT	<b>DESIGN BY:</b> USAMA  <b>SCALE:</b> N.T.S	<b>DRAWN BY:</b> M.AKRAM  <b>DATE:</b> 30 May,2020	<b>CHECK BY:</b> S.Y.B  <b>DWG.NO:</b> E-18
--	---	--	---	--	--	---

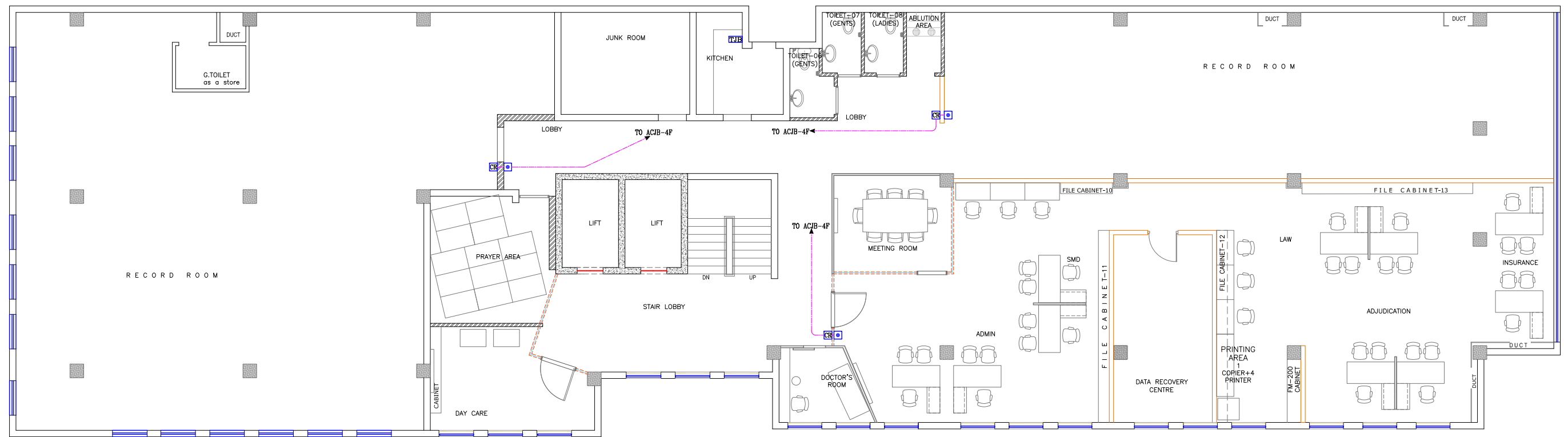

**4th FLOOR WORKING PLAN**

<b>PROJECT:</b>  CRO INTERIOR RENOVATION 3RD & 4TH FLOOR LAHORE	<b>CONSULTANT:</b>  <b>SOHAIL A. KHAN ASSOCIATES</b> Architecture and Designing House #159, Street 4, Race Course Road, Rawalpindi Tel: 5174329 - 5174098; Fax: 5125075 Email: mail@saka.net.pk	<b>MEP CONSULTANT:</b>   <b>RAAHIM ASSOCIATES</b> MEP ENGINEERS & CONSULTANT FLAT 07, 1F SHERAZ PLAZA, GULBERG II, LHR Ph: 042-35764449, Cell no: 0333-4320990 E-mail: raahimassociates@gmail.com	<b>DRAWING TITLE:</b>  ACCESS CONTROL SYSTEM LAYOUT	<b>DESIGN BY:</b> USAMA  <b>SCALE:</b> N.T.S	<b>DRAWN BY:</b> M.AKRAM  <b>DATE:</b> 30 May,2020	<b>CHECK BY:</b> S.Y.B  <b>DWG.NO:</b> E-19
--	---	--	--	--	--	---

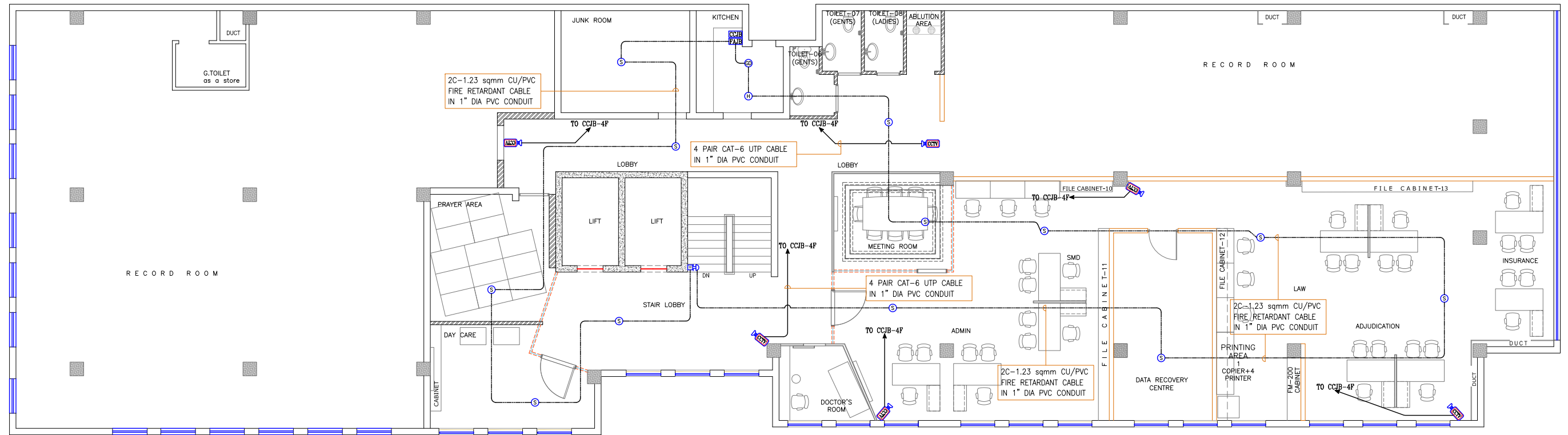

4th FLOOR WORKING PLAN

PROJECT:	CONSULTANT:	MEP CONSULTANT:	DRAWING TITLE:	DESIGN BY:	DRAWN BY:	CHECK BY:
CRO INTERIOR RENOVATION 3RD & 4TH FLOOR LAHORE	SOHAIL A. KHAN ASSOCIATES Architecture and Designing House #159, Street 4, Race Course Road, Rawalpindi Tel: 5174329 - 5174098; Fax: 5125075 Email: mail@saka.net.pk	RAAHIM ASSOCIATES MEP ENGINEERS & CONSULTANT FLAT 07, 1F SHERAZ PLAZA, GULBERG II, LHR Ph: 042-35764449, Cell no: 0333-4320990 E-mail: raahimassociates@gmail.com	FIRE ALARM & CCTV SYSTEMS LAYOUT	USAMA	M.AKRAM	S.Y.B
				SCALE:	DATE:	DWG.NO:
				N.T.S	30 May,2020	E-20

# PLUMBING

**SOHAIL A. KHAN ASSOCIATES**  
Architecture and Designing  
House #159, Street 4, Race Course Road, Rawalpindi  
Tel: 5174329 - 5174098; Fax: 5125075  
Email: mail@saka.net.pk

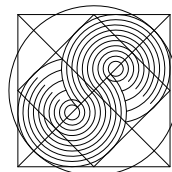

**RAAHIM ASSOCIATES**  
M.E.P ENGINEERS & CONSULTANT  
FLAT 07, 1F SHERAZ PLAZA, GULBERG II, LHR  
Ph: 042-35764449, Cell no: 0333-4320990  
E-mail: raahimassociates@gmail.com



# PLUMBING SYSTEM GENERAL NOTES

## GENERAL NOTES :-

- 1- ALL DIMENSIONS ARE IN INCHES OTHERWISE SPECIFIED.
- 2- IT IS THE CONTRACTOR RESPONSIBILITY AND LIABILITY TO SYSTEMATICALLY, ACCURATELY, AND DILIGENTLY COORDINATE ALL WORKS OF ALL TRADES, AS DEPICTED ON EACH TRADE DRAWING, WITH EACH OTHERS AND WITH ALL PRODUCTS DATA SHEETS BEFORE GENERATING SHOP DRAWINGS FOR FABRICATION, INSTALLATION, PROCUREMENT OF PRODUCTS, AND/OR CONSTRUCTION.
- 3- CONTRACTOR IS RESPONSIBLE FOR CONNECTION OF NEW NETWORK WITH EXISTING LINES IN CO-ORDINATION WITH CLIENT
- 4- ANY NECESSARY ARRANGEMENTS REQUIRED FOR ABOVE MENTIONED WORKS WILL COME UNDER JURISDICTIONS OF MAIN CONTRACTOR.

## WATER SUPPLY SYSTEM:

- 1- PROVIDE ISOLATING VALVE OR ANGLE VALVE AT ALL BRANCH PIPES CONNECTION /RISER.
- 2- ALL JOINTS IN PIPE WORK AND JOINTS OF PIPE WORK TO APPLIANCES SHALL BE AIRTIGHT AND WATERTIGHT AND SHALL REMAIN SO DURING USE. CARE SHALL BE TAKEN TO ENSURE THAT NO JOINING MATERIAL PROJECTS INSIDE THE CORE OF THE PIPE. SOME FLEXIBILITY IS DESIRABLE WHERE THERE IS A POSSIBILITY OF MOVEMENT IN A PIPELINE OR BETWEEN THE PIPE AND THE APPLIANCE AND PROVISION SHALL BE MADE IN ASSEMBLY OF SANITARY PIPE WORK TO ACCOMMODATE AND CONTROL THERMAL MOVEMENT.
- 3- ALL PIPE SIZE SHOWN ARE NOMINAL PIPE DIAMETER IN INCHES.
- 4- REFER TO AREA PLANS FOR DETAILED PIPING LAYOUT OF WATER SUPPLY PIPING NETWORK.
- 5- ALL PIPE PENETRATION THROUGH ROOF AND EXTERIOR WALLS SHALL BE FULLY WATERPROOFED.
- 6- EXACT ROUTE AND LOCATION OF EACH PIPELINE SHALL BE DETERMINED IN COORDINATION WITH OTHER TRADES PRIOR TO INSTALLATION.
- 7- PROVIDE UNIONS AT THE FINAL CONNECTION TO EACH PIECE OF EQUIPMENT OR PLUMBING FIXTURE HAVING 2 INCHES AND SMALLER CONNECTIONS.
- 8- PROVIDE FLANGES ON ALL VALVES, APPARATUS AND EQUIPMENT HAVING 2-1/2 INCHES AND LARGER CONNECTIONS.
- 9- PROVIDE PIPE SLEEVE WITH CAULKING FOR ALL PIPES PENETRATING THROUGH CONCRETE STRUCTURES.
- 10- THE CONTRACTOR MUST FOLLOW MANUFACTURER'S RECOMMENDATIONS FOR FIXTURES PRE-INSTALLATION.
- 11- ALL MATERIALS TO BE USED SHALL GENERALLY CONFORM TO SASO, AMERICAN OR BRITISH STANDARDS.
- 12- COMPLETED PLUMBING SYSTEM INSTALLATIONS SHALL BE TESTED IN ACCORDANCE WITH ACCEPTED CODES AND STANDARD TESTING PROCEDURE.
- 13- ALL IMPORTANT ITEMS LIKE VALVES, ETC. SHALL HAVE A REPRESENTATIVE SAMPLE & CATALOG TO BE SUBMITTED TO THE CONSULTANT FOR APPROVAL.
- 14- ALL ITEMS TO BE INSTALLED SHALL IN ACCORDANCE WITH THE APPROVED SHOP DRAWINGS.
- 15- ALL PLUMBING FIXTURES WILL BE INSTITUTIONAL GRADE, VITREOUS CLAY OR STAINLESS STEEL AS REQUIRED.
- 16- WATER CLOSETS WILL BE FLOOR MOUNTED TYPE WITH A FLUSH RATE OF 1.6 GPF.
- 17- LAVATORIES WILL BE WALL HUNG OR COUNTER TOP TYPE, 1.9 LITERS PER MINUTE MAXIMUM FLOW RATE WITH MANUAL FAUCETS.
- 18- FLOOR DRAINS AND / OR FLOOR SINKS WILL BE FLUSH WITH FINISHED FLOOR, MINIMUM 2 INCHES OUTLET.
- 19- SEISMIC RESTRAINTS WILL BE PER THE REFERENCED BUILDING CODE
- 20- SBC, UPC AND IPC IS TO BE FOLLOWED DURING WORK IN PROGRESS.
- 21- POLYPROPYLENE PIPES ARE TO BE PROVIDED FOR WATER SUPPLY PIPING















## IMPORTANT NOTES :-

- 1- ALL DRAWINGS ARE DIAGRAMMATIC IN NATURE AND INTENDED TO DEMONSTRATE THE INTENT OF THE DESIGN AND SHALL NOT BE USED DIRECTLY FOR FABRICATION AND/OR INSTALLATION. THE CONTRACTOR SHALL USE THE INFORMATION SHOWN AS START POINT TO DEVELOP DETAILED SHOP DRAWINGS NECESSARY FOR FABRICATION & INSTALLATION, THE CONTRACTOR SHALL SUBMIT THESE SHOP DRAWINGS, & CATALOG CUTS FOR CLIENT APPROVAL PRIOR TO PROCUREMENT, FABRICATION AND INSTALLATION.
- 2- THE CONTRACTOR PERFORMING THE PROCESS WILL CONSIDER & CHECK THE LATEST UPDATE OF ARCHITECTURAL, INTERIOR DESIGN, REQUIREMENTS OF MEDICAL GASES INSIDE THE ROOMS & LABS, THE SELECTION OF APPROPRIATE SYSTEMS TO FIGHT THE FIRE INSIDE THE SPECIAL ROOMS IN ACCORDANCE WITH NFPA
- 3- THE COORDINATION BETWEEN ALL TRADES IS THE CONTRACTOR RESPONSIBILITY
- 4- SHOP DRAWING REQUIRED FROM THE CONTRACTOR TO CONSULTANT APPROVAL
- 5- WHERE THERE IS CONFLICT BETWEEN ANY LOCAL AUTHORITY REQUIREMENTS AND THE DRAWINGS OR SPECIFICATIONS, REQUIREMENTS OF LOCAL AUTHORITIES SHALL GOVERN.
- 6- IT IS THE CONTRACTOR RESPONSIBILITY AND LIABILITY TO SYSTEMATICALLY, ACCURATELY, AND DILIGENTLY COORDINATE ALL WORKS OF ALL TRADES, AS DEPICTED ON EACH TRADE DRAWING, WITH EACH OTHERS AND WITH ALL PRODUCTS DATA SHEETS BEFORE GENERATING SHOP DRAWINGS FOR FABRICATION, INSTALLATION, PROCUREMENT OF PRODUCTS, AND/OR CONSTRUCTION.
- 7- REFER TO DRAWINGS FOR EQUIPMENTS CAPACITIES & POWER REQUIRED ACCORDING TO DESIGN STAGE ONLY
- 8- CONTRACTOR IS RESPONSIBLE FOR CONNECTION OF MAIN NETWORK WITH EXISTING LINES IN CO-ORDINATION WITH CLIENT
- 9- ANY NECESSARY ARRANGEMENTS REQUIRED FOR ABOVE MENTIONED WORKS WILL COME UNDER JURISDICTIONS OF MAIN CONTRACTOR.

## DRAINAGE SYSTEM:

- 1- SANITARY DRAINAGE SYSTEM INSIDE THE BUILDING SHALL BE ONE PIPE SYSTEM FOR BOTH SOIL AND WASTE APPLIANCES.
- 2- SANITARY DRAINAGE PIPING BELOW GRADE WILL BE UPVC CLASS 5 & CLASS 4 FOR ABOVE GRADE WITH RUBBER GASKET.
- 3- ALL WET AREAS SUCH AS TOILETS, JANITORS, KITCHENS, MECHANICAL ROOMS, ...ETC SHALL BE PROVIDED WITH FLOOR DRAINS.
- 4- DRAINAGE AND STORM SYSTEMS WITHIN THE INTERIOR OF THE BUILDING SHALL BE TESTED AND APPROVED BY OWNER IN ACCORDANCE WITH THE PROVISIONS OF THE PLUMBING CODE.
- 5- ALL DRAINS AND SEWER LINES INSIDE BUILDING SHALL BE SLOPED AT MAXIMUM OF 2.0% AND MINIMUM OF 1.0% SLOPE UNLESS OTHERWISE MENTIONED.
- 6- ALL PIPES RUN SHOWN ARE ABOVE FALSE CEILING LEVEL UNLESS OTHERWISE MENTIONED.
- 7- CONNECTION OF HORIZONTAL DRAINAGE LINES WITH OTHER HORIZONTAL DRAINAGE LINES SHALL BE MADE USING 45 DEGREE "Y" BRANCHES, COMBINATION "Y" AND 1/8 BEND BRANCHES OR OTHER APPROVED FITTINGS OF EQUIVALENT SWEEP, UNLESS SPECIFIED OTHERWISE.
- 8- INSTALL PIPING PARALLEL TO BUILDING WALLS AT SUCH HIGHS AS NOT TO OBSTRUCT ANY PORTION OF WINDOWS, DOORWAYS, STAIRWAYS OR PASSAGEWAYS.
- 9- CONNECTION OF VERTICAL DRAINAGE LINES WITH HORIZONTAL DRAINAGE LINES SHALL BE MADE USING 45 DEGREE BRANCHES OR OTHER APPROVED FITTINGS OF EQUIVALENT SWEEP.60 DEGREE BRANCHES OR OFFSETS MAY BE USED ONLY WHEN INSTALLED IN A TRUE VERTICAL POSITION.
- 10- CHANGES IN DIRECTION OF DRAINAGE PIPING SHALL BE MADE BY THE APPROPRIATE USE OF APPROVED FITTINGS AND SHALL BE OF THE ANGLES PRESENTED BY 1/16 BEND, 1/8 BEND OR 1/6 BEND OR OTHER APPROVED FITTINGS OF EQUIVALENT SWEEP.
- 11- HORIZONTAL PIPING SHALL BE SUPPORTED AT SUFFICIENTLY CLOSE INTERVALS TO MAINTAIN PIPE ALIGNMENT AND PREVENT SAGGING.
- 12- PROVIDE ESCUTCHEONS ON ALL EXPOSED PIPING PASSING THROUGH WALLS, FLOORS, PARTITIONS AND CEILINGS HELD IN PLACE BY INTERNAL SPRING TENSION OR SET SLEEVES.
- 13- RODDING ACCESS TO BE LOCATED ON WALL OF DUCT SHAFTS AND COORDINATED WITH ARCHITECT (TYPICAL TO ALL DUCT SHAFTS).
- 14- TRAP ALL FIXTURES AS REQUIRED BY CODES & STANDARDS
- 15- EXACT ROUTE AND LOCATION OF EACH PIPELINE SHALL BE DETERMINED IN COORDINATION WITH OTHER TRADES PRIOR TO INSTALLATION.
- 16- PROVIDE PIPE SLEEVE WITH CAULKING FOR ALL PIPES PENETRATING THROUGH CONCRETE STRUCTURES.
- 17- THE CONTRACTOR MUST FOLLOW MANUFACTURER'S RECOMMENDATIONS FOR FIXTURES PRE-INSTALLATION.
- 18- UNLESS OTHERWISE SHOWN, ALL PLUMBING MATERIALS SHALL BE AS SPECIFIED.
- 19- DIELECTRIC UNION MUST BE USED WHEN TWO PIPES OF DIFFERENT MATERIAL ARE CONNECTED TOGETHER.
- 20- ALL MATERIALS TO BE USED SHALL GENERALLY CONFORM TO SASO, AMERICAN OR BRITISH STANDARDS.
- 21- ALL FIXTURES SHALL BE PROVIDED WITH P OR S TRAP.
- 22- LONG RADIUS BEND SHALL BE USED AT THE FOOT OF VERTICAL SOIL / WASTE STACKS.
- 23- COMPLETED PLUMBING SYSTEM INSTALLATIONS SHALL BE TESTED IN ACCORDANCE WITH ACCEPTED CODES AND STANDARD TESTING PROCEDURE.
- 24- ALL ITEMS TO BE INSTALLED SHALL IN ACCORDANCE WITH THE APPROVED SHOP DRAWINGS.

## LEGEND:

COLD WATER PIPE (C.W)	
HOT WATER PIPE (H.W)	
GATE VALVE	
CHACK VALVE	
WASTE WATER PIPE	
SOIL PIPE	
VENT PIPE	
4"Ø FLOOR DRAIN WITH P- TRAP	
GULLY TRAP	
MANHOLE	
GAS GEYSER	
GAS PIPE	
BOOSTER PUMP	
GREASE TRAP FOR KITCHEN SINK	

## INDEX

DRG NO	DESCRIPTION	QTY
P-00	PLUMBING INDEX-LEGEND AND GENERAL NOTES	1NO.
P-01	WATER SUPPLY SYSTEM FOR 3RD FLOOR PLAN	1NO.
P-02	DRAINAGE SYSTEM FOR 3RD FLOOR PLAN	1NO.
P-03	WATER SUPPLY SYSTEM FOR 4TH FLOOR PLAN	1NO.
P-02	DRAINAGE SYSTEM FOR 4TH FLOOR PLAN	1NO.
P-03	PLUMBING STANDARD DETAILS	1NO.

PROJECT:  CRO INTERIOR RENOVATION 3RD & 4TH FLOOR LAHORE	CONSULTANT:  SOHAIL A. KHAN ASSOCIATES Architecture and Designing House #159, Street 4, Race Course Road, Rawalpindi Tel: 5174329 - 5174098; Fax: 5125075 Email: mail@saka.net.pk 	MEP CONSULTANT:   RAAHIM ASSOCIATES MEP ENGINEERS & CONSULTANT FLAT 07, 1F SHERAZ PLAZA, GULBERG II, LHR Ph: 042-35764449, Cell no: 0333-4320990 E-mail: raahimassociates@gmail.com	DRAWING TITLE:  PLUMBING INDEX-LEGEND AND GENERAL NOTES	DESIGN BY:  M.B	DRAWN BY:  M. REHMAN	CHECK BY:  S.Y.B
				SCALE:  N.T.S	DATE:  30 May,2020	DWG.NO:  P-00

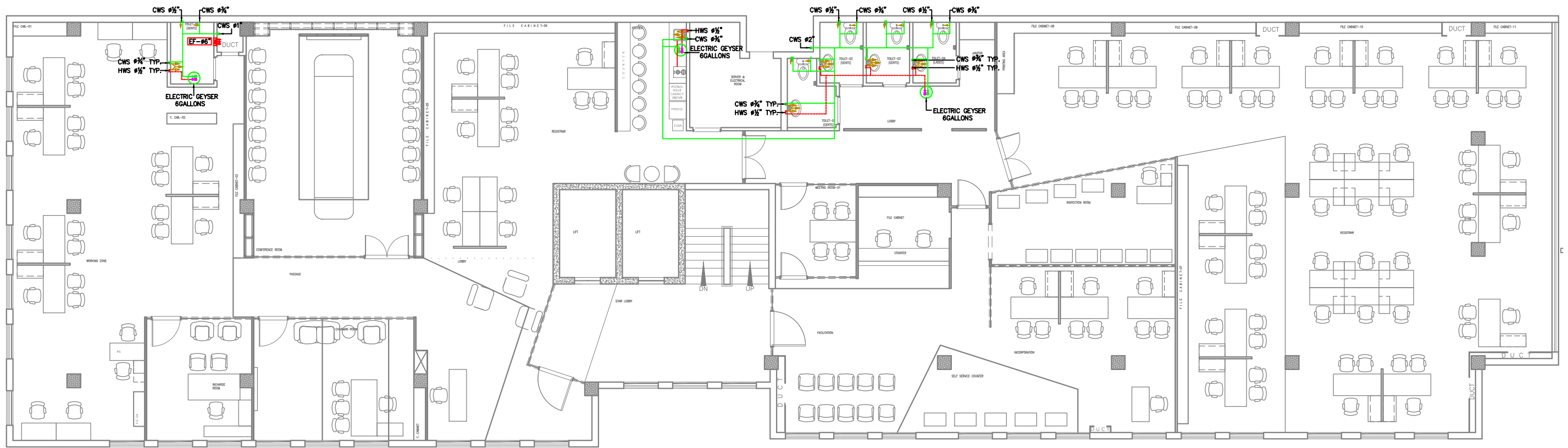

**3RD FLOOR**  
**WATER SUPPLY LAYOUT**

<b>PROJECT:</b>  CRO INTERIOR RENOVATION 3RD & 4TH FLOOR LAHORE	<b>CONSULTANT:</b>  <b>SOHAIL A. KHAN ASSOCIATES</b> Architecture and Designing House #159, Street 4, Race Course Road, Rawalpindi Tel: 5174329 - 5174098; Fax: 5125075 Email: mail@saka.net.pk	<b>MEP CONSULTANT:</b>   <b>RAAHIM ASSOCIATES</b> MEP ENGINEERS & CONSULTANT FLAT 07, 1F SHERAZ PLAZA, GULBERG II, LHR Ph: 042-35764449, Cell no: 0333-4320990 E-mail: raahimassociates@gmail.com	<b>DRAWING TITLE:</b>  WATER SUPPLY SYSTEM LAYOUT 3rd FLOOR PLAN	<b>DESIGN BY:</b> M.B <b>SCALE:</b> N.T.S	<b>DRAWN BY:</b> M. REHMAN <b>DATE:</b> 30 May,2020	<b>CHECK BY:</b> S.Y.B <b>DWG.NO:</b> P-01
---	---	--	---	--	--	---